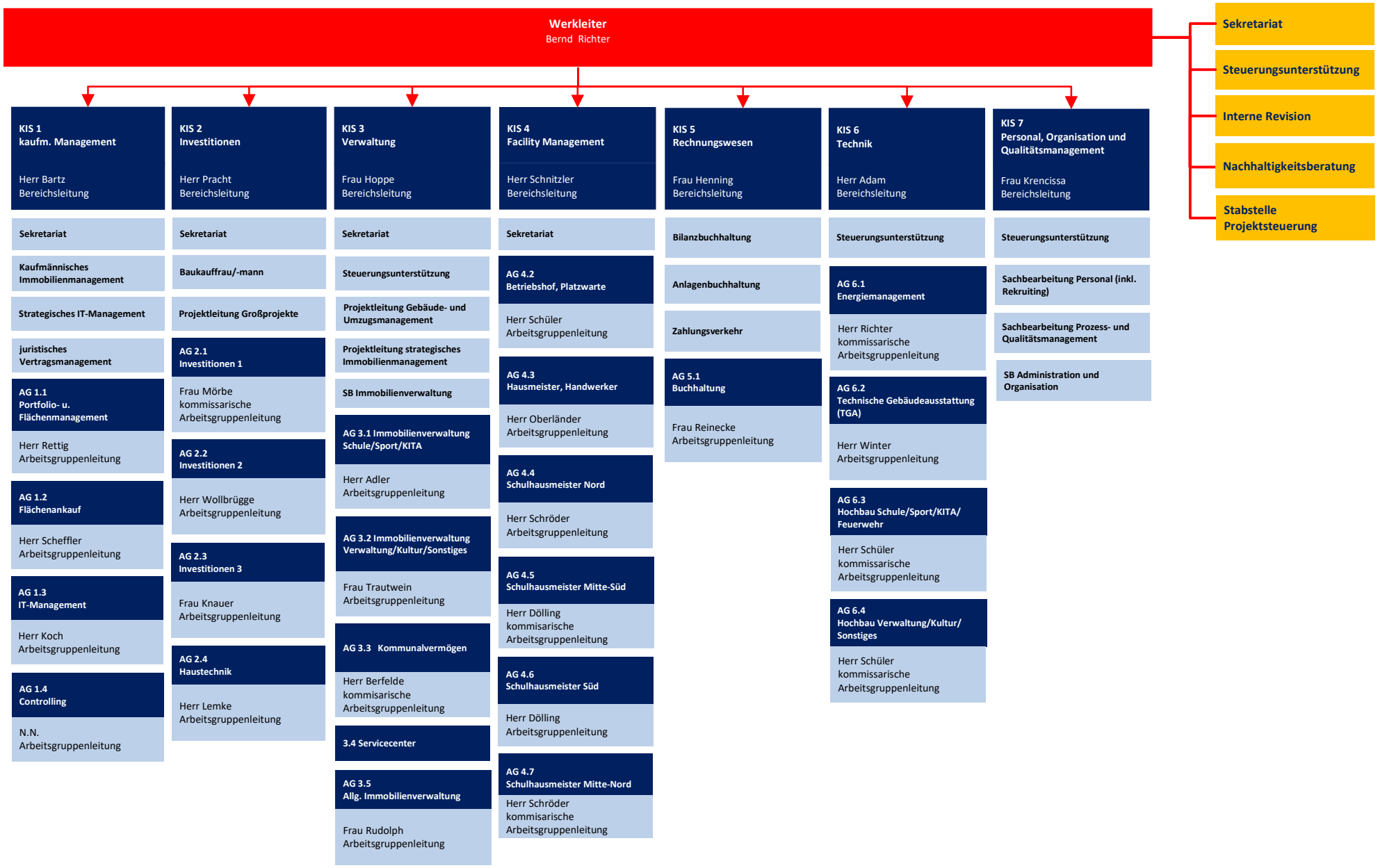Kommunaler Immobilien Service (KIS) Eigenbetrieb
der Landeshauptstadt Potsdam Organigramm per
01.10.2025